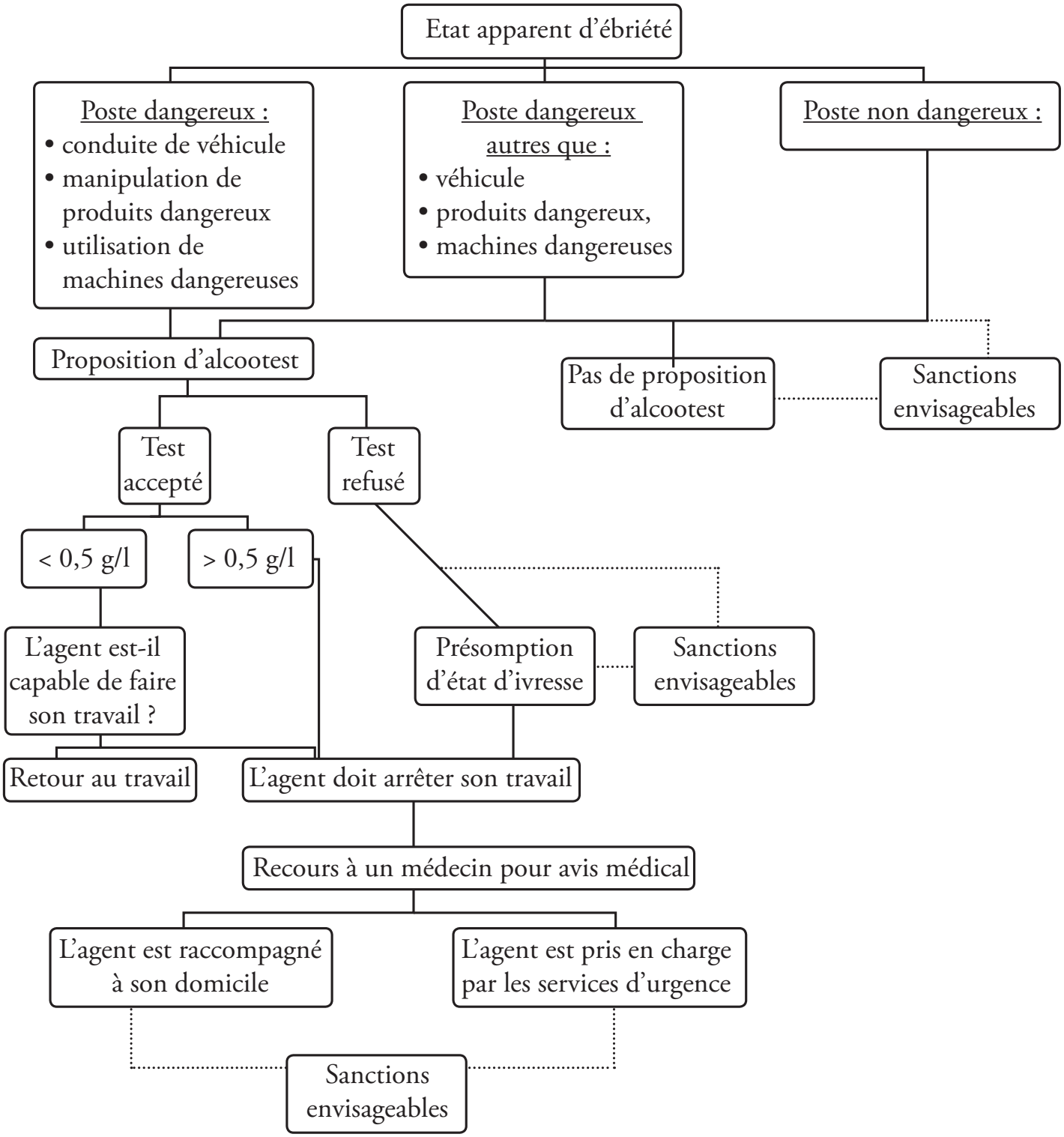PROCÉDURE EN CAS DE CONSTAT D'ÉBRIÉTÉ